

Year in Review

2016-2017 ANNUAL REPORT



OUR MISSION

To transform the lives of individual and families affected by autism spectrum and learning differences.

Dear Family and Friends,

The 2016-2017 year was another year of growth at MLC. I'm thrilled to share this snapshot of our work, highlighting growth in our students, programs, and staff. None of these accomplishments would be possible without our amazing donors, partners, and families. Thank you for your continued support and stay tuned for more great news in the coming year. It's going to be amazing!



Sincerely,

A handwritten signature in black ink that reads "Amy Gudmestad". The signature is fluid and cursive, written over a white rectangular background.

Amy Gudmestad
Executive Director

Program Description

Minnesota Life College serves adults with autism spectrum disorders and other learning differences on our campus in Richfield, MN. Our students come from across the country and many of them choose to stay and make the Richfield area their permanent home as they live independently with the skills they learned at MLC. Our three primary programs are:

The Undergraduate Program (UG), established in 1996, teaches the core skills that we believe are essential to live independently within a community. We provide residential-based instruction and support on independent living skills, employment skills and social skills, using a holistic, strength-based model of education. Our Undergraduate Program currently has 37 students, including our largest freshman class to date of 18 individuals.

After completing UG, students can opt to join the Community Living Program (CLP). Graduates who are living independently in their own apartment, using public transportation and are often employed in competitive community employment, use the CLP for access to a community of supportive relationships, positive choices and healthy activities within the Twin Cities. Since its inception in 2005, this program has had a dramatic increase in participants enrolled. The CLP program is currently serving 62 adults and we anticipate continued growth into the future.

The Summer Internship Program (SIP) offers a residential 3 week summer session to high school and transition age individuals with learning differences and autism spectrum disorders. SIP students work on skills similar to UG, but in a limited time frame. We provide an apartment living experience that includes skill building in the areas of cooking, cleaning, budgeting and transportation. We also provide training internships to our participants via our corporate partnerships in the community.

31
STUDENTS
2016-2017



5 RETREATS
for building
social skills in
a new setting

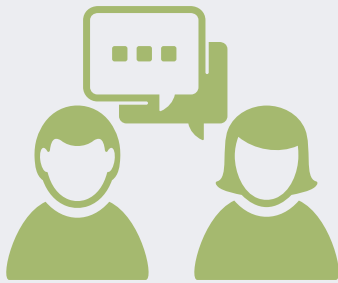

100%

of the Class of 2017
employed at
graduation



Introduced new
POD CURRICULUM
focusing on skills in

5 KEY
AREAS

to foster increased student
engagement and learning,
and instructor effectiveness:

Social-Emotional Learning

Vocational Readiness

Apartment Living

Healthy Living



Team Building
and Community

65
MEMBERS

Highest
enrollment
in program
history



Added a new
SPECIALIST
focused on
**HEALTHY
LIVING**
to reflect
member
interest

Delivered over
800 HOURS
of support service
through a new
initiative aimed at
working with
**Roommates,
Individuals,
and Small
Groups**



This
year
we
offered
an
average
of

88

**ACTIVITIES
PER MONTH**

WITH

82%
**OF
MEMBERS**

participating in two or
more each month

Member
Engagement
is Rising!

Financial Statements for the Year Ended June 30, 2017

ASSETS

Cash and cash equivalents	\$306,979
Accounts and contributions receivable, net	\$218,228
Other assets	\$64,394
Property and Equipment, net	\$599,275
Investments	\$1,024,061
Total Assets	\$2,212,937

LIABILITIES

Current liabilities	\$278,803
Long-term debt	\$159,675
Total Liabilities	\$438,478

NET ASSETS

Unrestricted	\$312,501
Board designated	\$1,427,489
Temporarily restricted	\$34,469
Total Net Assets	\$1,774,459

Total Liabilities and Net Assets \$2,212,937

Audited financial reports are available upon request from Tim J. Peterson at tpeterson@mnlifecollege.org

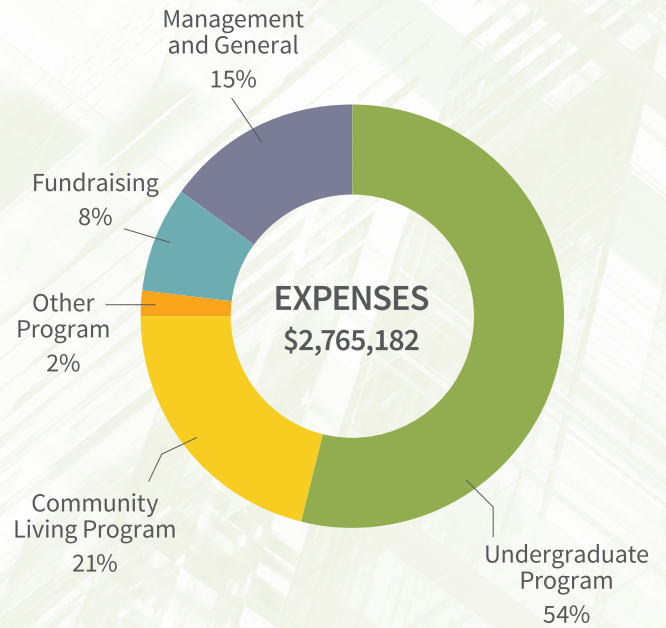
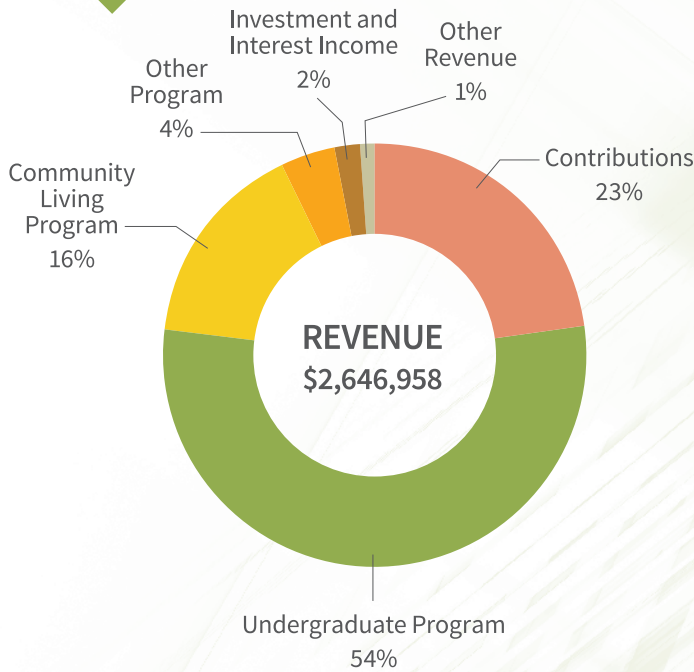

Class of 2017

Donors

\$50,000 - \$100,000

Phillip and Jill Lighty

\$25,000 - \$49,999

Western Refining

\$15,000 - \$24,999

Best Buy

Caliber Foundation

Family of Jerry and Jean Marie Foss

Beverly and Roe Hatlen,
and the Hatlen Foundation

Mark and Mary Ziegler

\$10,000 - \$14,999

Dellora A & Lester J Norris Foundation

Paul and Julie Gulstrand

John and Shirley Horn

Steven and Pamela Schupbach

The Richard M. Schulze Family
Foundation

Suellen and David Thompson

Ginny and Michael Walters

\$5,000 - \$9,999

Evan and Sarabeth Ackerman

Dale E. and Jolita D. Benson

Charter Oak Foundation

Judge Kathie Constantine and
Mike Bono

Kay Constantine

Doug and Julie Craven

Kai and Amy Gudmestad

Larson King

Craig MacLeod

Mark Milberger

Kurt and Ann Owen

Jeff and Susan Thayer

Walser Foundation

\$1,000 - \$4,999

One Anonymous Donor

Ameriprise Financial

Employee Giving Campaign

Geoff Barnard and Diane Vosick

Blake and Nancy Barnes

Rob and Nancy Bass

Karen Beltz

Wendy and Howard Bennis

Tony and Lucy Bergmann

Jay Bruber

Pat and Trina Bryant

Adrienne and Joseph Carrica

Jeff and Pam Clarkin

Courtney Colby

Craig-Hallum Capital Group LLC

Mary and Joseph Crippen

Dave and Jodi Dent

Gayla Dyvelbiss

Dennis Eckberg

Edina Rotary Club Foundation

William and Lucille Fetter

Nicole Fetter

John and Lisa Freeman

Jeffrey and Judy Gauvin

Robert E. and Joan P. Gerring

Donald Miller and Debrah Glennen

Gray, Plant, Mooty, Mooty &
Bennett, PA

Jennifer and Damon Greene

Kim and Kay Gudmestad

Steve Hargarten and Janis Cohn

Frederick and Jennifer Harris

Rick and Kate Hartfiel

Healthtel, LLC

Connie Henderson

James and Lonnie Henderson

Clifford Hoffman

Roger and Ricka Holmgren

Marygrace and Michael Horner

Glenn and Dr. Susan Isensee

Jerry's Enterprises Inc

Deborah Johnston

Scott and Marianne Kipp

Michelle Kipp

Troy and Julie Kirchner

Tom Knoll

Dr. John and Jennifer Lammert

LoRene and Steven Leikind

Littler Mendelson, PC

Christopher and Susan Lyons

Stuart and Mary Lou
McClellan-Johnson

Robert and Cheryl McLean

CLP Family Association

Arthur and Christine Monzingo

John and Cheryl Ossenfort

Mark Otness

Nan Owen and John Lavander

Geoff Paine and Elizabeth Kessler

Dr. William and Suzanne Payne

Rabbit Creek

RBC Wealth Management,
RBC Foundation

Thomas and Linda Rundle

SC Johnson & Son, Inc.

Jim Schagh and Nancy Kipp

Barbara M Spokes

Eric Taubenberger

Katherine Taylor

Chaim and Evelyn Teitelbaum

Howard and Marlies Terpning

Naomi and David Tetzlaff

Kierstyn Thayer



Verizon Foundation
 John Vosick
 Wendy Weisman
 Douglas and Gayle Willey
 Michael Zalk
 Gretchen Ziegler

\$500 - \$999

Anonymous
 Bonnie Becker
 Diana and Steve Benjamin
 Allison Berth
 Rochelle Brandl
 Sally Combs
 Linda and Ned Congdon
 Brian and Elizabeth Dillon
 Duggan Foundation
 Andrea and Steve Erickson
 Bonnie Erickson
 Michael Erickson and Jody Anderson
 Craig Evans
 Nichole Fairbanks

Linda Fowler
 Fox Rothschild LLP
 Daniel and Karen Goedken
 Robin Hartwell
 Lucy Heegaard
 Dan Hogan
 Jay Jackley
 Brad and Cindy Johanson
 Gary and Marianne Josephson
 Colleen and James Kennedy
 Jim and Jill Krogstad
 Richard Libby and Margaret Saline
 Kurt and T.C. Loving
 William McIntyre
 Mary McKinley and Larry Young
 Rebecca Meinz
 Tom Melhorn
 Betty Milberger
 Amy Mitchell
 Bennie Monzingo
 Marko and Robann Otto Mrkonich

Theodore and Judy Nagel
 Douglas and Rebecca Neve
 Harlan Newell
 Tim J. Peterson
 David and Sarah Poindexter
 Robert Purdy
 Brandon and Julianne Raatikka
 Frank and Diana Reiter
 Michele Rifkin
 Thomas and Susan Roberts
 Drew Rosielle and Sarah Thompson
 Andy and Lisa Sackreiter
 Pamela Sartell
 Scott and Anne Saveraid
 Duane Scarboro
 Catherine Schagh
 Jim and Carrie Schwert
 Tanna and Mark Sobocinski
 Brien and Kristine Spanier
 Doug and Wendy Steele
 Cathy Stepanik

Lyle and Gail Torgerson
Robert and Ardelle Torkelson
Brandt and Wesley Uthus
Robin Wagner
Kenneth and Dianne Wedge
Randy Werner
Kristi and Matthew Wright
Laurie Zenner
Peggy and Tony Zodrow

\$1 - \$499

Three Anonymous Donors
Sara Aase
Joe and Julie Abelovitz
George Agoranos
Amy Albinger
AmazonSmile
Jeanne M. Anderson and
Anthony P. Nelson
Ken Atkinson
Steve and Diane Autey
Sherryl Bandt
Jessica Bauer
Nola Becher
Jennifer Becker Rowell
Nancie Bennett
Joseph Bergmann
Seth Bird
Jenna Brandt
Scott and Kerry Brons
Susan Brown
Erik Brown and Barbara Weinstein
Karen Campbell
Hakan and Ella Carlsson
Aaron and Kara Carper
Jean and Marc Carrier
Karen Charlson
Casey Cheeseman
Jianhong Chen
Scott Childs

Lisa Christensen
Anthony Cianci
Denise Ciola
Christine and Josh Cleveland
John and Peggy Collins
Peter Crippen
Hannah Crippen
Diane Cross
Rashad Crutchfield
Philip and Joan Currie
Bruce H. and Martha A. Danielson
Paige Danielson
Joan Dauphinee
Susan Davis
Anthony deSam Lazaro
Christopher and Laurie Develice
Heather and Brett Dupont
Eide Bailly LLP
Kay Eisenbise
Carrie Ellington
Nita and Eldean Enderson
Brian and Dawn Erdman
Marty and Ann Ericson
John T. Everett and Kim L. Keprios
Terry J. Fischer and
Kristin N. Hankwitz
Anna and Michael Fitzgerald
Molly Fitzgerald
Glen Fladeboe
Betty Fremont
Jim and Michele Frome
Kathleen and Ronald Fuell
Matt and Liz Furman
Julie Gabriel
Victor and Tricia Garry
Luisa Gerasimo and Mike Helfman
Pilar Gerasimo
Richard Gilliard
Walter George Glascoff
Sylvia Glynn

Sarah Gorajski
James Gotta
Alice Govig
Patrick Grant
Judd Greenagel and Jennifer Laverman
Tessa Gudmestad
Candace Hall
Jordan and Josie Hargarten
Bill and Debbie Harnen
Shawn Hartfeldt
Brian and Mary Hassinger
Dennis and Kay Hawley
Aaron Helfman
Paula and Doug Hemer
Sherre Hemming and Lisa Lavin
Claudia Hendrix
Kathleen Higgins
Ryan and Anna Hilfers
Jody and Al Hilgers
Joan Hoffman
Hannah Horn
Debra Houdek
Jim and Kathryn House
Stephen and Dixie Houston
Rebekah Hudock
Carole and John Humphrey
Megan Humphries
Abdi Iman
Jeremy Isensee
Kristin and Trevor James
Daniel Japuntich and
Dr. Dorothy Edelson
Sandra and Robert Jenks
Lake Johnson
Lance and Janet Johnson
Mark and Jennifer Johnson
Richard Johnson
Rusty and Adrienne Jonas
Jayne Jones
Monte and Cynthia Jones

Nina Jonson
Lisa Keitel and Eric Sjostrom
Layne and Martha Kennedy
Ron and Pamela Ketchem
Karen Kirchner
Martin Kirsch
Suzanne Kisa
Marilyn Kjorlien
Arthur Klassen
Marie Therese Klepinski
Elise Kling
Paul Kling
Tim Klinkhammer
Bill Knopp
Emily Lammert
Jessica Lane
Julie Lang
Jeff and Sondra Lazer
Caroline Lee
Thomas and Barbara Lee
Nancy Lerach
Krissa Lietz
Paul and Sarah Lindemann
Camille Loughlin

Steve Loughlin
Kevin and Andrea Lussier
Nicole Lussier
John Markert
Jay and Merrill Martin
Katie McCleish
Kelly McDevitt-Smith
Molly McGaffic
Steven McGlennen
Elizabeth McNaughton
Medtronic Foundation
Volunteer Grant Program
Tom Meehan
Marie Meglen
Cathy Mendenhall
Dale C. and Kristi P. Mensch
Neil and Gail Meyer
Gary and Pamela Mills
Marilyn Mitchell
David Morehouse and
Christie Paulsen
Kelly Moriarity
John Moriarty and
Lynne Ziegler-Moriarty
Amy Myers

Natalie Nauman
Michael and Susan Nigbur
Bryan Nodorft
Diane Nordstrom
Tony Novak
Mark Nunemacher
Kevin and Mary O'Hara
Erin O'Kane
Ian O'Neill
David and Suanne Orenstein
Debbie Pepe
Heidi Perez
Tim Perfitt
David and Nancy Peterson
Jenn and Adam Peterson
Neal Peterson and Deanna Thompson
Addison and Cindy Piper
Edward J. and Peggy L. Pluimer
Kathleen Possai
Pat Pulice
Lilly Ramey
James and Martha Ramuta
Eric and Brenda Raney
DeAnne and Gary Rauschendorfer



Kathy Renk
Alyssa Ritter
Bill and JoAnn Robb
Holly Robbins
Julia Robinson
Eric and Lynn Rudolph
Jack Rugroden
Ashley Rundle
Lindsey Ryan
Marjorie Saline
Rosalie Samaha
Sena Samaha
Richard and Annette Sattler
Cathy and David Scanlon
Elizabeth Schaffer
Gordon and Kathleen Schiltz
Peter and Shannon Schroeder
Leo Schroeder
Marlene Schwartz
Mari Scotch
Chris Scott
Linda Semmler
Dennis and Barbara Senneseth
Deanna and John Seppanen
The Sherralise Group LLC
Alex Sievers
Connie Sillerud
Julia Simenson-Smith
Patricia Smuda-Behr
Brenda and Susan Sunderdance
William E. Sutherland
Joanie Swanson
David Swenson
Ashley and Tim Tatge
Mark C. Taylor and Jane Mercier
Sam Teitelbaum
Tracy Templeton
Mark Templeton
Kristin Teply

Steve and Susan Thinnies
Tula and George Thiros
Brennon and Lynn Thomas
David and Kathryn Thomas
Mark and Marjore Thompson
Thrivent Financial Foundation
Kearney and Janis Triplett
John Truax
Audrey and Barry Ultmann
Tom and Anna Underdahl
Mary Ursu
Michelle Vosick
Gretchen Vrieze
Marianne Waege
Billy and Mary Walters
Alex Walters
Lew and Laura Webb
John and Mary Weishan
Annette and Steven White
Ricky Whitmore
Lyn Widner
Nick Wiebusch
Lois C. Willand
Roger Wolter
Michael and Pamela Woytcke
Cheryl and Steve Ylvisaker
David Zalk
Patrick Zant
Scott Zastoupil and Becky Waege
Erin Zolotukhin-Ridgway
Dwight Zulauf

In-Kind Donors

Joe and Julie Abelovitz
Amy Albinger
Lisa Anistasi
Barbette Resturant
Blake and Nancy Barnes
Rob and Nancy Bass
Brad and Gwen Beard

Karen Beltz
Diana and Steve Benjamin
Alan Bergo
Bloomington Chop House
Blue Plate Restaurant Group
Brave New Workshop
The Break Room
Scott and Kerry Brons
Pat and Trina Bryant
Buffalo Billfold Company
Aaron and Kara Carper
Adrienne and Joseph Carrica
Chipotle
Jeff and Pam Clarkin
CONQUER Ninja Warrior
John Each
Fertile Future, LLC
Katharine Fitzgerald
Toni Flaherty
Patricia Floyd
Linda Fowler
Fox Rothschild LLP
Kathleen and Ronald Fuell
Jeffrey and Judy Gauvin
Luisa Gerasimo and Mike Helfman
Carl J Gramentz
Kai and Amy Gudmestad
Guthrie Theater
Bill and Debbie Harnen
Rick and Kate Hartfiel
Brian and Mary Hassinger
Robert and Tracy Hibbard
Hilgers Werner LLC
Roger and Ricka Holmgren
Christine Horner
Marygrace and Michael Horner
Debra Houdek
Glenn and Dr. Susan Isensee
Daniel Japuntich and
Dr. Dorothy Edelson

Brad and Cindy Johanson
 Jayne Jones
 Nina Jonson
 Gary and Marianne Josephson
 Mark Josephson
 Juut Salon Spa
 Colleen and James Kennedy
 Layne and Martha Kennedy
 Jane and Robert Bensch Kuhn
 Todd Laabs
 Lakeside Wines and Spirits
 LoRene and Steven Leikind
 Richard Libby and Margaret Saline
 Phillip and Jill Lighty
 Linden Hills Co-op
 Natalie Losurdo
 Camille Loughlin
 Christopher and Susan Lyons
 Mall of America
 Nori Miller
 Minnesota Landscape Arboretum
 Minnesota Lynx Foundation
 Minnesota Orchestra
 Minnesota Timberwolves
 FastBreak Foundation
 Minnesota Wild
 Michael and Susan Nigbur
 Cindy Nollette
 Kevin and Mary O'Hara
 Rick and Pam Olsen

Geoff Paine and Elizabeth Kessler
 Park Tavern
 Gretchen Peck
 Jenn and Adam Peterson
 PinKU Japanese Street Food
 Eric and Brenda Raney
 Betty Rauschendorfer
 DeAnne and Gary Rauschendorfer
 Red Barn Farm
 Red Rabbit Restaurant
 Thomas and Linda Rundle
 Jim Schagh and Nancy Kipp
 Scheels Sporting Goods
 Brien and Kristine Spanier
 Joanie Swanson
 Eric Swoverland
 Chaim and Evelyn Teitelbaum
 Jeff and Susan Thayer
 Theater in the Round Players
 Toro Giving Program
 Total Wine and More
 Trader Joe's
 United Educator's Credit Union
 Ginny and Michael Walters
 Kenneth and Dianne Wedge
 Annette and Steven White
 Kristi and Matthew Wright
 Zach Zehrer
 Zerorez of Minnesota
 Mark and Mary Ziegler

BOARD OF DIRECTORS

Sarabeth Ackerman,
Chair
 Andeavor

Mark Ziegler,
Vice Chair
 Amerect, Inc.

Michael Zalk,
Secretary
 Fox Rothschild LLP

Mark Milberger,
Treasurer

Jeff Gauvin,
CLP Family Association
Representative
 Wells Fargo – Retired

Jennifer Harris,
UG Family Association
Representative

Beverly Hatlen,
Founder

Rob Bass,
 Best Buy

Geoff Barnard,
 ConsultBarnard

Rochelle Brandl,
 North Psychology Clinic

Dorothy Edelson,
 North Psychology Clinic

Jennifer Greene,
 Ecolab

Jill Lighty,
 CLP Parent

Jim Schagh,
 SuperValu – Retired

Kierstyn Thayer,
 The Opportunity Network

STAFF

Amy Gudmestad,
Executive Director





Minnesota Life College

7501 Logan Avenue South
Suite 2A
Richfield, MN 55423

612.869.4008
MinnesotaLifeCollege.org